

ASSUMPTION HERITAGE TRUST

national foundation

UNE MAISON POUR TOUS POUR TOUJOURS A PLACE FOR ALL, FOREVER



OUR HERITAGE...OUR COMMUNITY

THE HERITAGE/COMMUNITY INITIATIVE
THE PUBLIC GARDENS INITIATIVE

A PLACE FOR A



Heritage Education Centre (exterior)

The *Heritage Education Centre* will provide on-site information and guidance for visiting friends, relatives and students, through technology-based *Experiential Tours*, creating opportunities for demonstrations and educational forums.



Heritage Education Centre (Interior)

Interior and exterior *Interactive Kiosks* will help bring a wealth of information and knowledge to the fingertips of all visitors, by providing advanced but highly accessible, customized programming—providing each user with a unique and memorable experience.

Welcome

To the Grand Entrance of Our
The Heritage Education Centre



Partnerships with the City of Windsor, the University of Windsor, and the University of Guelph will create a healthy fabric of ecologically sustainable public gardens that will stimulate economic activity and promote community development.

Please Join Us National & Community

ALL, FOREVER...

come

of Lady of Assumption Church,
and the University of Windsor



of Windsor and the Ontario Heritage Trust will integrate
dens, improving access to programs and services that
te a greener economy and community.

oin Our munity Partners



International Gardens

The lands that housed the settlement
which became Windsor were gifted to the
Europeans by the Huron tribe. The city has
since received immigrants from all over the
world. The *International Garden* showcases
flags from several nations which represents
our city's rich ethnic diversity.

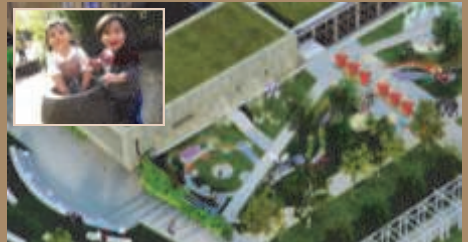

The Children's Discovery Garden

From the moment visitors arrive at the
Children's Discovery Garden at
Assumption, they will come face to face
with nature and fun through interactive
learning experiences. Elements come
together suitably to form a plant-based
and multi-sensory experience, striking a
careful balance between pure play
opportunities and problem-solving.

ASSUMPTION



The Mothers Garden pays tribute to all Mothers, and is designed as an alcove of her outstretched arms, open to embrace her children. It will include a gentle water feature and open seating encouraging families to gather to enjoy its beauty year round.



The Amphitheatre will blend with natural topography to provide an exceptional gathering and meeting place, quieter places for learning, and the opportunity for social exchange at the foot of the University of Windsor Campus.



Using the universal language of the garden, *The Peace Garden* will provide an opportunity for contemplative reflection and will serve as a symbol for the promotion of universal peace.

MASTER PLAN

“See, taste, touch, hear and smell. Experience the sense of wonder of the Assumption Garden .”

—PAULA SOVRAN-COLLAVINO
MARKETING DIRECTOR, THE COLLAVINO GROUP



Public Gardens

The Public Gardens represent a return of the campus to its natural purpose—a green and vibrant gathering place for the community. These distinctive gardens come together to **paint a picture of our community’s highest ideals: the Mothers garden, dedicated to all Mothers, and the Children’s garden, a place for the ones who will build the future of our community.** More than symbols, these gardens will be a gathering place for family and friends who live in Windsor and those who visit from afar.

Community Gathering Place

The vibrant environment originally attracted settlers who saw the beauty and unique advantages to the native plant and animal life of the area. The Community Greens represent an effort to bring back a taste of the beauty of an unspoiled Windsor landscape, and preserve the natural flora of the area for future generations to appreciate. These efforts will be environmentally sustainable, and will include perma-pave walkways, and rainwater collection systems.



Community Greens



“The Campus Master Plan provides for a ‘green’ enhanced campus promoting and celebrating the principles of stewardship.”

— BRIAN PARENT , PRESIDENT, FAMILIES FIRST FUNERAL HOME



“This is one of Canada’s most important landmarks from the first half of the 19th century.” —PAT SOULLIERE
PRESIDENT & CEO SOULLIERE FINANCIAL GROUP

Our Heritage...



As a social and cultural landmark, Assumption’s catchment extends well beyond the borders of Windsor and Essex county. The Church formed one of the building blocks not only of Windsor, Ontario but also of Canada. Our community acknowledges the prominent role Assumption has played by including a reference within the Coat of Arms of Windsor itself; the fleur-de-lis, centrally located reminds us of those original French settlers whose efforts saw the establishment of the church that became our settlement, and the settlement that built our city.



Assumption Church (1767)



Church Interior

...Our Community

History has much to teach us, and learning these lessons strengthens our present and our future. The Assumption Master Plan addresses this truth through the construction of a new Heritage Education Centre, and a number of educational kiosks on the campus. The Heritage Education Centre will feature state-of-the-art learning tools, and teach visitors about the history of the region, our significance to the nation, and the roots of our community.



The New Heritage Education Centre & Event Centre

“Assumption has roots extending back to the founding peoples of Canada, and can well be considered a local and national treasure.”

— GLEN MUIR, BROKER/OWNER RE/MAX PREFERRED REALTY LTD.

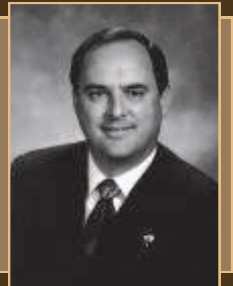

Jesuit Fathers

A Jesuit missionary and scholar, Father Pierre Pottier was appointed to the Huron mission at the mouth of the Detroit River. It would mark the first time that, outside of what is now the province of Quebec, the traditional structures of French colonization existed together.

First Nations

The First Nations people of the region were of the Huron tribe. The tribe had friendly relations with the French, and lived alongside them—even donating the land upon which Assumption Church rests. This land became the core of the settlement, and eventually, the heart of the city.

First Settlers

The original settlers of the Windsor region came from France, in the hopes of making a new life among the rich fur-and-farmland in the settlements of the new world. Over time these settlers prospered, and the settlement urbanized until it became a true city at the gateway to the American colonies.



ASSUMPTION



CAMPUS MAP

THE PATRONS CIRCLE



His Exc. Ronald P. Fabbro, CSB
Bishop
Diocese of London



Maj. General Richard Rohmer
Former Chancellor
University of Windsor



Dr. Richard Alway
Chairman
Historic Sites/Monuments Brd. of Canada



Gerald Freed
President
Freed's Windsor



H. Clifford Hatch
President
Cliffco Investments, Ltd.

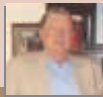

W. Frank Morneau
Honorary Chair
Morneau Sobeco



Tony Toldo
President
Centoco Plastics

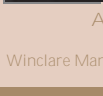

The Right Hon. Paul Martin
21st Prime Minister
Canada



Robert F. Cayea
Supreme Director
K of C - New Haven, Conn.

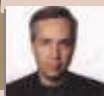

Anne Winterbottom
President
Winclare Management Services, Inc.



Elio Lori
Former Executive
Ford Motor Company



Dr. Alan Wildeman
President & Vice Chancellor
University of Windsor



BOARD MEMBERS

Pat Ducharme, CO-CHAIR
Partner
Ducharme Fox LLP

Fr. Thomas Rosica, CSB, CO-CHAIR
Chief Executive Officer
Salt and Light Foundation

Sandra Aversa
AVP, Finance
University of Windsor

Joseph Berthiaume
Fmr. Director of Education
Windsor-Essex Catholic School Board

David Blyth
Vice-President
Bank of Montreal

V.R. Steven Boguslawski
Executive Director
JP 11 Cultural Center Washington, D.C

Jerome Brannagan
Deputy Chief of Police
City of Windsor

Nancy Coldham
Partner
The CG Group

His Exc. R. Anthony Daniels
Bishop
Grand Falls-Windsor, NL

Marion Fantetti
Past Chair
Assumption Parish Pastoral Council

Jamie Haggarty
EVP Television Operations
Rogers Media Television

Aaron Keogh
President
Greendoor Financial Inc.

Gerry Kerr, Ph.D.
Odette School of Business
University of Windsor

David Leonard
President
Leonard Bros. Data Management

Sr. Suzanne Malette, SNJM
Archivist
Sisters of the Holy Names of Jesus & Mary

Patricia Malicki
Architectural Conservancy
of Ontario

Dr. Howard McCurdy
Former Faculty
University of Windsor

Reiner Neumann
President
Kelcom

Jo Ann Allen Nyquist
Program Administrator
Wayne County Comm. College

Tom O'Brien
Principal
Cooper's Hawk Vineyard

Glen Muir
Broker/Owner
Re/max Preferred Realty Ltd.

Dr. Joe Palazeti
Physician
Mid-Michigan Orthopedics

Brian Parent
President
Families First Funeral Home

Richard Poddie
President and CEO
Maple Leafs Sports & Entertainment Ltd.

David Piché
Assumption Parish
Windsor, Ontario

Father Joseph Redican, CSB
President
St. Michael's College School

Joseph Santarossa
President
Santerra Stonecraft

Mike Seguin
Superintendent of Education
Windsor-Essex Catholic School Board

Jeff Slopen
Principal
Miller Canfield Law Firm

Pat Soulliere
President and CEO
Soulliere Financial Group

Paula Sovran-Collavino
Marketing Director
The Collavino Group

Ida Sproule
Manager
Valente Real Estate Ltd.

Agnes Stainton
General Manager
Windsor Club

Jim Stanski
Vice President, Operations
Hiram Walker & Sons Limited

Lisa Tayfour
Philanthropist
Windsor, Ontario

Rocco Tullio
President and CEO
Rock Developments Inc.

Doug Wolfe
General Manager
Devonshire Mall

The Basilian Fathers of Sandwich
O'Connor House